

THE BAHN STORMER

RALLY SPORT REGION



Project Corner



Targa to Coupe Transformation Project—Part 1
by Jim Dunham, Tech Chairperson

2002 Track Dates

Kart 2 Kart

The Official Newsletter of The Rally Sport Region • Porsche Club of America

Front Page



The Fast, Fun, Friendly Region
PORSCHE CLUB OF AMERICA

The Paddock	1
Annual Holiday Party Scrapbook	4/5
Wall Climb	6
New Members/Mail Box	8
Club Focus	9
Advertisements	10
Membership Application	11
Annual General Meeting/Bonfire Photos	12
Classified	14-15
My Time/Editors Corner	16
The Official Page	back page
FEATURES	
Kart 2 Kart	2
Project Corner	3/13
2002 Track Dates	7

ISSUES

The Fast Live To Tell.



The First
Josh McGowan
Adventure

"Change of Heart"
A new novel by **Jack Allen**

Get it today:
www.Xlibris.com
1-888-795-4274

To learn more, call Jack Allen: (313) 383-6768
PCA member since 1993



Miss your car yet?

Need your daily dosage?

Stop by our shop, satisfy your craving, and see what projects we have brewing.

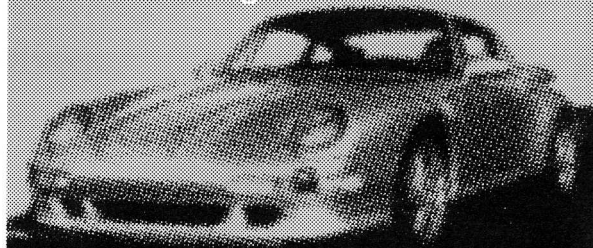

248-681-8081

located in Metro Detroit

www.munks.com



the paddock

*By Mary Ann Kantrow,
President*

Welcome to 2002! I hope everyone had a wonderful Holiday and your New Year is shaping up as you wished. With the New Year comes along new faces that will be serving your club. Chuck Freitas will be taking over as Goodie Store and Advertising Chairpersons. He is replacing Dave Bates who started up our Goodie Store, and Chris Gibson. Both did a wonderful job in those positions and I would like to thank them for all their hard work. Kelly Roberts will also be taking over the Secretarial duties from Gary Starin. Gary will still be helping us out with our insurance needs but he has been doing double duty too long. Thanks Gary for all your hard work.

January 19th was our Annual Holiday Party. Sharon Winston did a fantastic job organizing this event. We were back at Fox Hills, which always provides great service and food. Sue Sarin had the responsibility for dessert and come through with a great cake for our event. We also had some great door prizes and everyone went home with something. Thanks Lisa Sandau for getting all the prizes! The evening was great fun and a perfect time to catch up with each other after the holidays. Look for pictures in this newsletter and on our website.

Our next event is at Kart2Kart on February 23. Please come and bring the kids for some fun on an indoor track and fulfill your need for speed. Brian Bennett has all the details and information will also be included in this newsletter and on the website.

Kelly Roberts is organizing a detailing clinic for the spring. We don't have a date set yet but most likely it will be in April, just in time to get your car ready for summer driving. Stay tuned for more details in future newsletters. To go along with that, Roger Garrell and Katie Sharp are planning a Spring Tour. We all know what a great job they do for our Fall Color Tours so I'm sure we won't be disappointed with their Spring Tour. They don't have all the details worked out yet but we should be able to get you an update for the next newsletter.

We already have our track days set for our Driver Educations Events. May 7th starts us off with our beginner's day. If you have never taking your car out to the track this day is the perfect opportunity to learn how to handle your car. All the dates have been set for the year and we will have them all posted on the Website and in our newsletter.

As you can see we have a lot of events already scheduled and some that are still in the planning stages. If you have any ideas for an event please contact me at (734) 998-1403 or email me at mkantrow@peoplepc.com.

See you soon.

**SATURDAY
FEBRUARY 23RD.....**

\$50 per person

- Arrive at 6:00-6:15PM to gear up! Mandatory Driver's Meeting at 6:30, Karting 7-8
- Full face helmets w/shields and driving apparel included, but you may bring your own gear.
(long pants & sleeves—just like at the race track :-)
- Plan to join us for some low key FUN ☺
Snacks will be provided.....of course!
- For latest information, check out:
<http://www.pca.org/rsp/events.htm>
.....or contact Brian Bennett:
Shelbyracers@provide.net
734-420-4631 (days)
- Location: Kart 2 Kart, 42705 Van Dyke Ave.,
Sterling Heights, MI
810-997-8800 (<http://www.kart2kart.com>)

**K
A
R
T
2
K
A
R
T**

By Jim Dunham, RSR tech chair person

Targa to Coupe Transformation Project.....Part I

There seems to be a difference of opinion on the stylishness of Targas. They don't do much for me so when I commented to fellow 911 owner Jimmy Fogolini that the only thing missing from his 1972 911 restoration project was a real roof; the wheels started turning! After a few weeks of noodling it over he was convinced that turning his Targa into a coupe was a great idea and asked if I would help out. This sounded like a challenging project.

I just happened to have an old roof from a 1967 912 that I had parted out sitting around the shop for a future project. Because of the number of "future projects" mulling about in my head exceeded my available time, I figured this is one that I could afford to forget about. The 911 changed little over the years and I knew that the roof was basically the same up until the 90's or so. The 912 shared the same structure until its untimely end in 1976. The next step was to determine feasibility and decide if the basic roof dimensions would allow grafting the coupe roof onto the Targa with confidence that it would work and not look like it was grafted on.

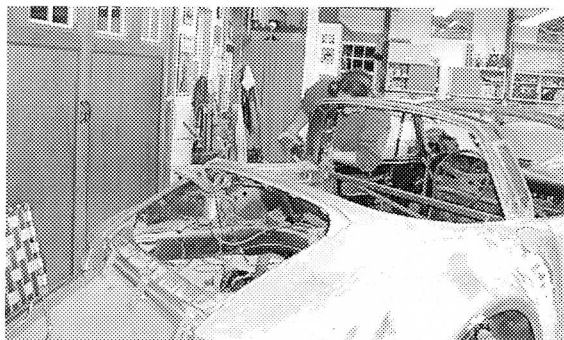

Once temporary cross-bracing was welded in, the Targa Roll Bar was cut off at the B-Pillars. The *Sawzall* is the perfect tool for this. Always wear safety glasses and ear protection when doing this kind of work.

The next step was to compare the dimensions and shape of the coupe vs. the Targa roof. It was soon evident that Porsche had made most of the structural parts the same between the Targa and coupe; the shape of the windshield, the B-pillar and C-pillar contours, and the profile around the engine lid were all similar. The lower B-pillar and sides of the inner C-pillar of the Targa have "add on" reinforcements that are needed to improve stiffness and torsional rigidity. We left these in for added protection and strength.

Luckily, the quarter panel contours and lower profile of the rear quarter windows are identical to the coupe roof and "points of grafting" were laid out to establish cut lines. I decided that the top of the A-pillar, 50mm behind the windshield, the base of the B-pillars, and the base of the C-pillars would be the graft points. The first roof bow on the Targa that is part of the windshield header was temporarily removed for future grafting onto the coupe roof. The sun visor attachment points would also remain in place.

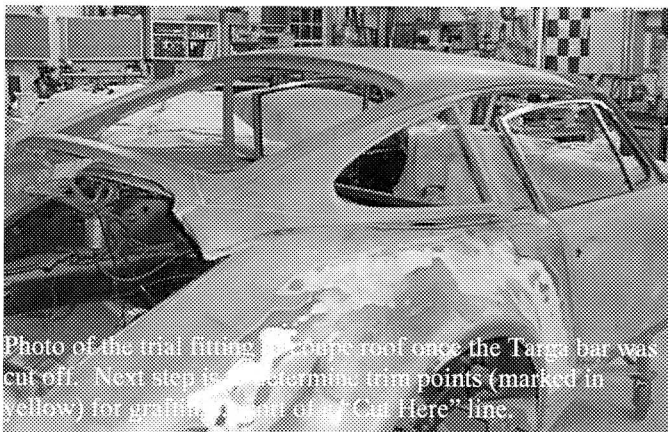
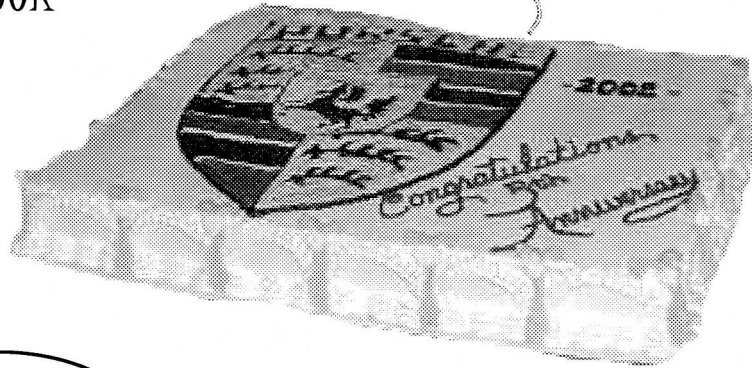
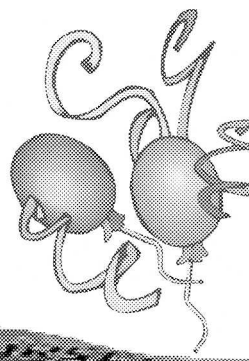

Photo of the trial fitting of coupe roof once the Targa bar was cut off. Next step is to determine trim points (marked in yellow) for grafting point of "Cut Here" line.

While I started to plan the cuts I sent Jimmy off to Rennlist and E-bay to find some coupe door window frames and quarter windows, which are the main parts he'll need to convert the Targa to the coupe. The first order of business was to place cross bracing inside the car to keep everything in alignment while the Targa roof bar was cut off and the holes were welded in with patch pieces. These cross braces were made from square tubing and tacked into place along the door openings to tie

(Continued on page 13)

Annual Holiday Party 2002 Scrap book



Who said you
can't have
your cake and
eat it too?



Will Pearson
Winning
Hoosier Tires



Brian and
Judi
Bennett
Toasting
the
evening

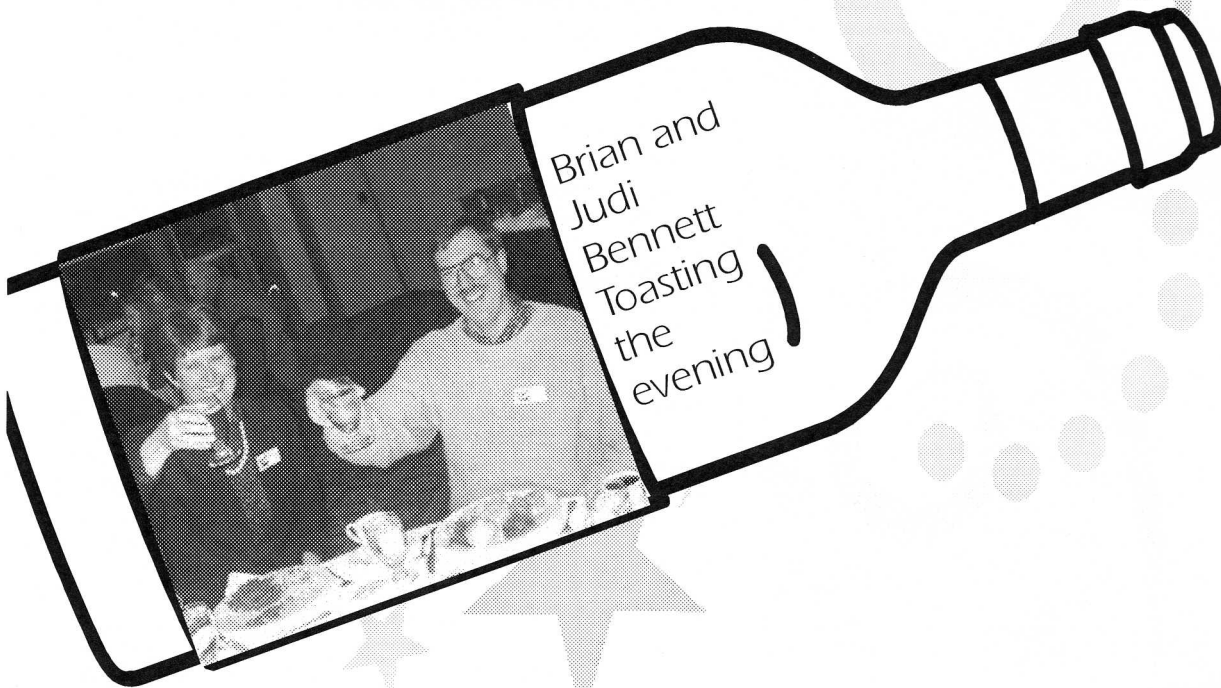

More photos on our web site www.pca/org/rsp

WALL CLIMB

December 1 was our 4th or 5th (lost track) annual Wall Climbing event. It was the biggest turnout that we have had. We had 32 + quest and members attend this year. A rather equal mix of adults and children attend the event. A great big thank you goes out to Nick (owner) and his associates at Planet Rock for all their assistance. Nick is a RSR club member and has extended his support for the club by assisting in this event yearly. This event is a large family event for our club. Family members and friends are always welcome. It was great to see such a large turnout, there where many new faces in the crowd. Not all of our events focus on track related activates. You may have noticed that they do, however, have food or adrenaline involved to suit either addiction.(;

We had some past on lookers become climbers this year. No not the hubby he remains to be the sought after belay person. However, club president, Mary Ann, and husband, Dan, where climbing participants this year. I even heard mention of doing this again.

I had a really good time when I wasn't chasing down the fussy little one. It was a big day for her. Sometimes we ask a lot of her but better to get use to it now. She missed her late afternoon nap only to table dance at the restaurant. Hey, she earned \$2.11, got to pay for all those clothes daddy buys her some how! So now I've got your attention. It goes like this. . .

We meet some friends for dinner before the event and after an hour-long wait to be seated Shannon was a bit antsy. The restaurant staff frequently turns up the volume and dances around the restaurant (disco ball included). Shannon found this to be the opportune time to show off her prowess. As she was already standing on the table (anything to entertain her at this point) she proceed to dance and clap with the staff and was so entertaining that she had two one dollar bills put in her pants and from a teenage friend his only change—eleven cents. Way to go! ! ! Made mommy proud and daddy very nervous.

I only made it up the wall three times this year, in the past I could go up—down—up—down all night. Well times have changed I've gotten wiser and older (ok older). I did manage to show Shannon the ropes, in the photo to the left. I wonder if they make a harness that small? I've already found a wet suit to fit, had difficulty with the snow goggles when we went skiing though.

Hope you will join in the fun next year.

Lori Jo

Photos provide by Mary Ann Kantrow and Memo Sahinbas

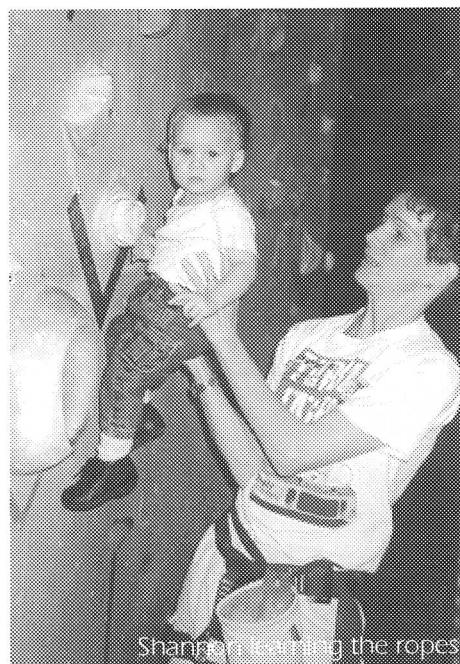
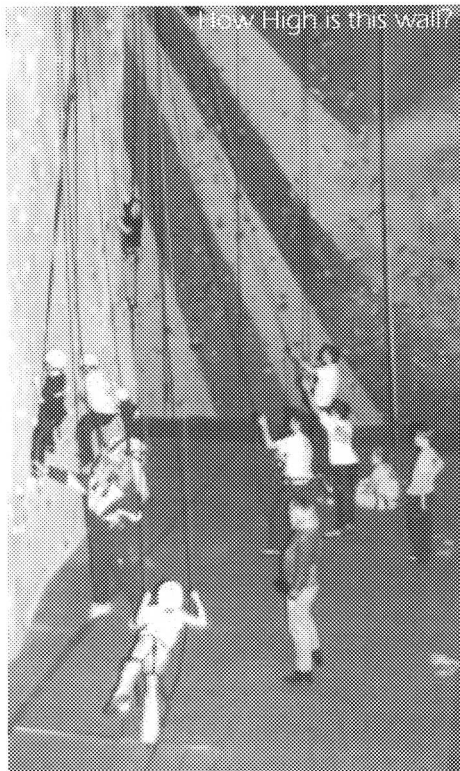

Track Dates 2002

Tuesday,	May 7
Thursday,	May 23rd
Tuesday,	June 18th
Thursday,	July 18
Thursday,	August 22nd
Thursday,	September 19th

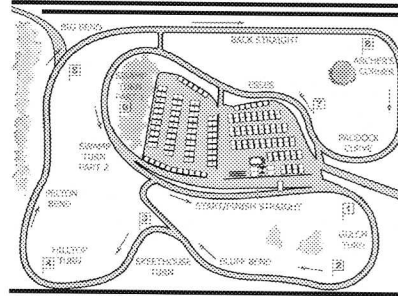
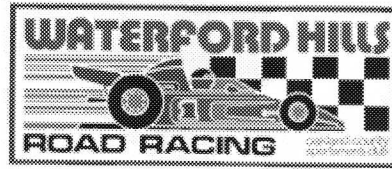

Track Registrar: Steve Shanks: (248) 380-8536
 : rallysport@thespeedwarecompany.com
 Track Chairpersons
 Peter Maehling: (810) 220-8413
 Matt Chapman: (734) 214-3833
 : mtc22485@glaxowellcome.com



OVER 30 YEARS OF EXPERIENCE

- A full-service facility specializing in
Porsche • BMW • Mercedes-Benz • Volkswagen • Audi
- Shuttle Services Available • Race/Track preparation offered

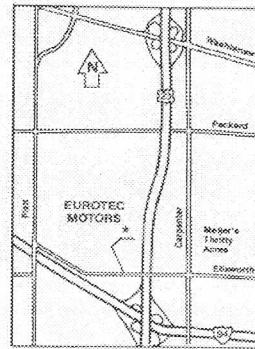

OUR LOCATION



TIM POTT, OWNER
 3728 TRADE CENTER DRIVE ANN ARBOR, MICHIGAN 48108
 PHONE 734.973.6335 FAX 734.973.7430 EMAIL tpotteurotec@ameritech.net

WELCOME

Welcome to the Rally Sport Region

**The Fast, Fun and
Friendly Region**

**NEW
MEMBERS**

Members don't forget to renew your membership.

Christopher Bondanza
New Member
Dearborn Heights, MI
1976 930

Robert Van Dyke & Lorna Brown
New Members
Manchester, MI
1984 Green 928

John Jordan
New Member
West Bloomfield, MI
1987 Black 944

David & Anna Colletti
Transferred from Eastern Buckeye
Clawson, MI
1972 914

Attention Members: Please send your current Email address to Glenn Trapp at trapper-gt@mediaone.net. We are trying to keep all members informed of upcoming events or updates via Email. If it is a concern of privacy that has kept you from sharing this information please note; we as a club do not share or sell your email address or personal information to anyone!



THE MAIL BOX

From: Jack Allen

To: Lori Jo

Hi Lori Jo,
We had a great time at the dinner last Saturday, and it was nice to talk to Mary Ann and Lisa and Bob Sandau and Glenn Trapp, and to meet some other people. Kim, my fiancée won a model of a 911 GT1, and it's been years since I put a model together. I'll have to get paint and glue all over again.

Thanks for letting me donate a couple of copies of my book to give away. I think Mary Ann won one of them, and I was very pleased to sign it for her.

Thanks again,
Jack Allen

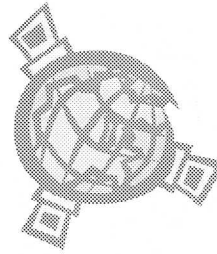

For more articles on club events and technical subject matters check out our web site @ <http://www.pca.org/rsp/>

CLUB FOCUS

- 1 Ground Hog Day
- 7 Monthly Meeting—
Sahinbas house
- 14 Valentine's Day
- 23 Indoor Karting—Sterling Heights

February
March
April

- 7 Monthly Meeting—
- 17 St. Patrick's Day
- 20 Spring Begins
- 29 Good Friday

- 1 April Fools Day
- 4 Monthly Meeting—
- 7 Day Light Saving Begin c s
(Spring Forward)

Monthly Club Meetings: all monthly club meetings are held the first Thursday of the month and begin at 7:30pm. All members are welcome.

February 7th 2002

Sahinbas House, Contact Lori

Ph: (248)624-6398 / email: bahnstormer@worldnet.att.net
1540 Lakeview Drive, Wolverine Lake, MI 48390

March 7th 2002

Burghard and Kathleen Linn

(810) 227-1223 / email: burghard@mediaone.net
5248 Milroy Ln, Brighton, MI 48116



BILL COOK Automotive Group
of Farmington

▪ **PERFORMANCE** ▪ **ECONOMY** ▪ **VALUE**

All "NEW"
Models
available to be
"TEST" Driven

At Bill Cook Automotive, getting your vehicle repaired right is a lot easier than you think. All you have to do is call us and we'll do the rest.

BILL COOK • PORSCHE

We are available to cater to your

NEED FOR SPEED

5 Days a Week Monday thru Friday
with Master Certified Technicians



15% reduction

On all service charges on maintenance work on vehicles of 1990 vintage and older. We will meet or exceed all other advertised promotions and promises.



One day of alternate transportation
Provided with all repairs over \$400.

37901 Grand River & Farmington Hills • 248-471-0044

Business Hours: Sales: Mon. & Thur. 9am - 9pm • Tue., Wed., & Fri. 9am - 6pm •
Parts & Service: Mon. & Thur. 7am - 7pm • Tue., Wed., & Fri. 7am - 6pm



Bill Cook Automotive Group

The RSR Goodie Store

- ▣ T-Shirts
- ▣ Polo Shirts
- ▣ Long Sleeve Shirts
- ▣ Stickers
- ▣ Patches
- ▣ Mugs
- ▣ And More...



contact: Chuck Freitas @ (734) 475-9875
email: cfreitas@peoplepc.com

ALL EUROPEAN AUTO SUPPLY INC.

308 E. PARENT • ROYAL-OAK, MI 48067

PH.(248) 399-9211

FAX(248) 399-9447

WWW.ALLEURO.COM

OR EMAIL-ALLEURO@IX.NETCOM.COM

DISTRIBUTORS & IMPORTERS OF GERMAN & SWEDISH PARTS

- ☛ OVER 36,000 PARTS IN STOCK
- ☛ SAME DAY SHIPPING
- ☛ LOW PRICES, FOR QUALITY PARTS

▪ ANSA ▪ BILSTEIN ▪ BOSCH ▪ BOGE ▪ BEHR ▪ CONTI.BEL
TS ▪ BREMI ▪ ELRING ▪ FEBE ▪ HELLA ▪ HIRSCHMAN
▪ JURID ▪ MINTEX ▪ MANN ▪ SACHS ▪ SKF ▪ TEXTAR ▪ TRW ▪ ZF

BILSTEIN: 911(REPLACES BOGE INSERT) 74-83 \$117. 84-89 \$111. 911 W/BILSTEIN REPLACEMENT \$102., 911 REAR SPORT \$98. REAR HEAVY DUTY \$86., C2/C4 REAR \$129., BOXTER FR. \$185. RR. \$166., 924/944 >86 \$105. REAR \$75.

BMW: E30 FR. \$75.95 RR. \$50.33, E36 FR. \$109.76 RR. \$61.10

MINTEX C-TECH RACING PADS SPECIALS: 944 THRU 88 \$94.26, 911 95-98/928 86-91/944T89>/968/911T 91-92 \$153.48, C2 REAR \$58.80, 911 FR. 89-94/928 RR. \$87.08.

BMW: E30 FR. \$94. RR. \$67., E36/M3 FR. \$105. RR. \$77., E36 FR. \$108.

MEMBERSHIP APPLICATION

Name: _____
Street: _____
City/State/Zip: _____
County: _____
*Family Member: _____
Relationship: _____
*Affiliate Member: _____

*Note: Members may name either Family of Affiliate, NOT both. Family of Affiliate member must be 18 years or older.

REGIONAL ACTIVITY INFORMATION

Occupation: _____ Telephone No. (H): _____
Spouse's Name: _____ (W): _____
if applicable
E-mail address: _____ (club use only—to inform of events/changes. . .)
My Interest Are: _____
☐ Technical ☐ Social ☐ Concours ☐ Autocross ☐ Rallying ☐ Drivers Education

PORSCHE INFORMATION

Model: _____
Vehicle Number: _____
Local Region: Rally Sport Region (RSP)

I own (co-own) a Porsche, am 18 years or older, and having read the Objectives of PCA herewith apply for Active Membership in the Porsche Club of America.

Visa/MC: _____ Exp. Date: _____
Signature: _____ Date: _____

ENDORSEMENT BY REGIONAL OFFICIAL

This application MUST be processed through a local PCA Region and must be endorsed by a Regional Officer.

Signed: _____ Title: _____
Region: Rally Sport Region (RSP)

Member Dues: US \$42. per year. Dues include \$12. for Porsche Panorama magazine; A portion of the annual dues is returned to the local region. Please enclose payment with the application. Make check payable to Porsche Club of America, Inc. or send credit card number and expiration date (above).

Send Check and Application to:

Glenn Trapp
1834 Wood Creek
Brighton, MI 48114-8242
e-mail: trapper-gt@mediaone.net

RSR Annual General Meeting. . .



. . . Chili Cook Off & Bonfire



Kelly and Sue Roberts
take home the prize their
White Chicken Chili receipt
won the evenings taste contest

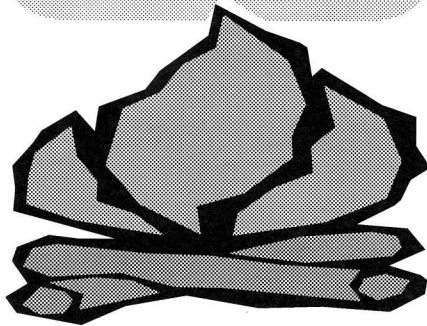

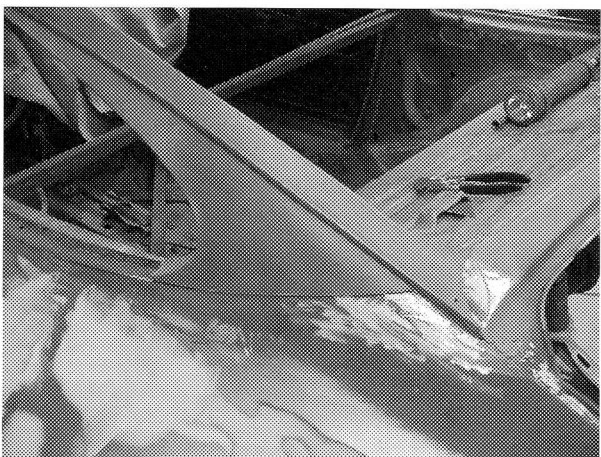
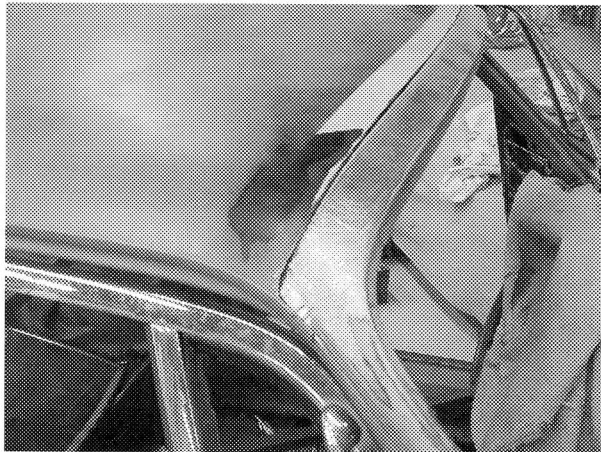
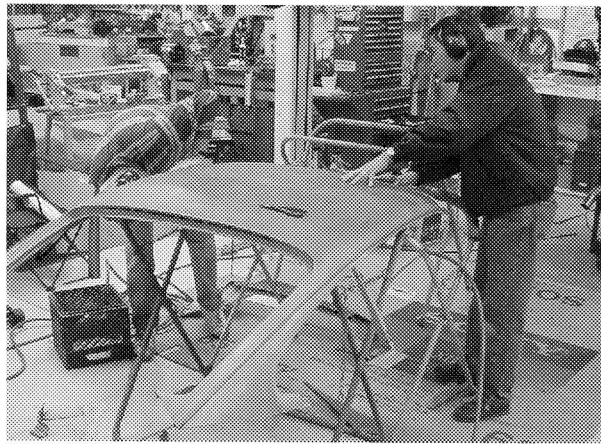

(Continued from page 3)

into the B and C-pillars. While I started the metal work, I sent Jimmy to the bead blaster to clean up the roof and bring it back clean and ready for welding.

←The Tuesday night gang helped out by trimming the coupe roof for final fitting

Time to cut. No turning back. Off with the Targa bar. Next came the transition point for the windshield and careful measurements revealed that making a cut 50mm from the front bend line profile of the windshield edge would line up precisely with the coupe roof. The rain gutters are slightly different at the top – with the Targa, they taper in to about 10mm. On the coupe, they stay wide the entire length at about 13mm wide. I decided I would deal with this problem later.

With the Targa bar gone, a quick trial fit of the coupe roof is done to start the process of trimming. It was soon evident that there would be many iterations of fit-trim-fit to get this right. This is a good time to put the Tuesday night gang to work cutting metal. The edges of the windshield header, the B-pillar and C-pillar all needed to be trimmed to ensure a good fit.

←The top of the A-pillar and the windshield is trimmed along the same 50mm line for proper match up. The rain gutter will need some additional metalwork to blend the parts.

The roof grafting points were mainly areas where the curved surfaces of the Targa matched the coupe. These “tangent” points could only be determined by trial fitting and by removing small amounts of metal to ensure a good match between the surfaces. We had the added advantage of having two other 911s in the shop for dimension reference.

←The C-pillar matched right up to the Targa quarter panel contours. The engine lid opening, rear window opening, and side windows were matched up. Inner patch pieces are still needed to tie the structure into the inner wheelhouse.

In Part II, we'll do the final fitting and get started welding the rood on. Stay tuned!

Jim Dunham, club technical chairperson

CARS FOR SALE

1964 356 c Coupe Beautiful Ivory Exterior/Red Interior, 77,000 miles, southern car, previous owner was an Atlanta Porsche Collector, extremely nice condition. \$19,500.. Clemens Weierstahl, (810) 636-2840 Goodrich Mi. (8/01)

1974 911 Carrera Race Car, Mexico Blue with yellow and red numbers, new 3.0L engine 270hp, great looking car, no dents, yellow and red Momo racing seats with five point harnesses, 2 sets of extra wheels and tires. \$29,000. Arndt Clemens Weierstahl, (810) 636-2840 Goodrich Mi. (8/01)

1985 911 Cab, Turbo look / Wide Body. Red w/ Black interior, cross drilled brakes, new tires, 59,000 miles. The car looks and runs great - truly excellent condition. I have had the car for 6 years and it has been perfect for the entire time. I just bought a 1999 911 and I don't need 2 of them. \$29,000 OBO. (7/01)

1983 944 PROJECT CAR: Red, manual, 130,000 miles, needs to be reassembled. It was running fine when it had a minor engine fire. The wiring harness from another vehicle was installed, hood painted, etc., when we lost interest (son got married). The rest of the car looks great, except for one small rust spot. It includes 2 interiors, an extra hood, fender, front bumper & lower valance plus lots of misc extra parts. **\$1,300** Tom Krueger (313) 881-8150 days or email at tjkrueger@hotmail.com

1992 968 Cabriolet #WPOCA2965NS840445, 30,000. Miles Blk/Blk, leather sport seats, alarm, CD, AC, cruise, 6 speed, painted center caps, cover, front end & mirror covers, beautiful car always garaged & pampered, near perfect condition. \$26,00. OBO, Roy (734) 482-6161 (6/01)

1981 911SC Coupe, Chiffon w/brown leather, all original except chain tensioner and air box modifications. 29,000 miles, meticulously maintained, service records available, no winters, no rain, garaged year-round. \$25,000 firm. Jim/Cindy Reach, (734) 994-1400 or clreach@aol.com. (5/01)

1986 928S, Grey metallic, black leather, 80,000

miles, sunroof, auto. alarm, Alpine stereo/cassette, well maintained, service records available, no winters, garaged year-round. \$14,500 or b.o. Jim/Cindy Reach, (734) 994-1400 or clreach@aol.com.

85 Carrera Coupe, Blk/Blk, 29,000 Miles. All original, meticulously maintained. Asking \$26,500. Contact Keith- Beach @ 734-341-5649 or by email at keith.beach@trw.com (4/01)

1972 911E Coupe. #9113200727. Sepia/Tan. 19,480 documented miles. Museum quality. Stored properly since 1975. Possibly the lowest mileage 1972 911E in US. One owner. Ideal candidate for the PCA Preservation Class Award. Must sacrifice. Partial trade considered. Call for complete details. Serious buyers only please. \$32,000. Firm. Call Jack Chamberline (248) 288-0799 (11/00)

PARTS FOR SALE

Set of **4 aluminum wheels and tires**. Good condition. Taken from 1993 911 C4. Pirelli Winter 190 tires with lots of miles left: 205/55 R16 front and 225/50 R16 rear. Asking \$750 negot. Thomas (734) 358-9015 (10/01)

Set of near-new sheepskin **seat covers** for 911 front seats. Taken from 1993 911 convertible. Light tan color. New \$400. Asking \$250 negot. Thomas (734) 358-9015 (10/01)

Storage space available. Indoor heated or not. Please contact Tom Green @ (734) 429-5958 (10/01)

Wheels from 1989 Carrera, 16" Fuchs 6 & 7's with centers and Dunlop Sport 8000, **\$500** for all. **Muffler:** stainless steel fits pre-89 Carrera with SSI headers, dual inlet, quad outlets, **\$250** Tom Krueger 313-881-8150 days tjkrueger@hotmail.com (9/01)

Autopower Rollbar for 911, 930, C2, C4 Cabriolet (Street roll bar, model#61380). Perfect for those with Cabriolets who want to attend drivers education events. Use your existing restraints and back seats. Does require drilling. \$150. Tom Colville (248) 360-7117 <tcclv@mediaone.net> West Bloomfield. (6/01)

(Continued on page 15)

(Continued from page 14)

Four **wheels & tires** from 1999 Boxster Yokohama 225/50 ZR 16, 205/55 ZR 16 approx. 1,000. Miles. Best offer on set. Roy (734) 482-6161 (6/01)

Highlight lenses - 1 Pair of H4 lenses for 911/930, Bosch part 1 305 614 005. \$40 for the pair. Call Peter Church (734) 484-3924 or email to peterchurc@aol.com. (5/01)

Boxster Parts—front and rear trunk matts. Front and mirror bras, ultraweave cover, hard top carrier and cover. \$300. for all. Also—**993** parts; H & R springs new in box \$350. Jeff cook @ (734) 320-2180 (5/01)

Weltmeister Harness Bar for 911, 912, 930 Coupe. Great for mounting 4 or 5pt belts for driver's ed events. Have all hardware and instructions. Paid \$170, sell for \$85. Call Hannes Fuchs eves until 9pm: 248-476-4867 or email hp911@corecomm.net. Hannes Fuchs (5/01)

Colgan **custom car bra** for 964 series Carrera 2-4, in box, seldom used. What's it worth to you? Richard Zarbo (734) 994-1532 (RJTFZ@aol.com). Ann Arbor. (4/01)

WHEELS Two 8"X16" Fuchs 5 spoke 911 wheels w/black centers. VGC. Part number 911.361.020.45. These are the real McCoy 911 wheels with the proper offset NOT the 944 offset. Favorite in the PCA club race series stock classes. \$890.00 for the pair. Call John Deford eves until 10:00pm at (410)356-0837 or email jdeford@home.com. (1/01)

WHEELS Four 6 x 15 cookie cutters with center caps from early 911. Painted white, good for track use, \$125. Glenn Trapp (810) 227-7854 or trapper-gt@mediaone.net . (u/d 7/01)

WANTED

Wanted: **944 Turbo**, prefer S model. Looking for an original car with documented ownership and maintenance history. Would also consider a nice 944S or 944S2 at the right price. Please contact Rick Vandersluis at (616) 977-1555, or e-mail at Rvdsluis@aol.com. (6/01)

**Advertisements are not deemed reliable, information is the sole responsibility of the advertiser.*

To place your classified ad with **THE BAHN STORMER** please contact:

Lori Jo Sahinbas

email: bahnstormer@worldnet.att.net

Ph: 248.624.6398 fax: 248.624.6396

Address: 1540 Lakeview Dr., Wolverine Lake, MI 48390

Note: Please help us out by updating your classified ad. *Thank You.*

Fee: Advertisement for members is free, others are based on space availability and have a fee of \$5.00.



DEADLINE
(call)

Full Page: 8 1/2" X 7" (ad size 8 x 6") \$145. per quarter, per issue \$50.

Half Page: 3 1/2" 7 1/2" or 4 x 6 1/2" \$85. quarter, per issue \$30.

Quarter Page: 3 1/4" x 4" \$50. per quarter

Business Card: 3 1/4" x 2 1/4" \$35. per quarter

Classified: free to RSR club members, all others \$5.00 per quarter.

Contact: for Ads

Chris Gibson

2370 Shawood, Novi, MI 48377

(248) 669-0990

Contact: for Classifieds

Lori Jo Sahinbas

Ph: 248.624.6398 fax: 248.624.6396

e-mail: bahnstormer@worldnet.att.net

1540 Lakeview Drive, Wolverine Lake, MI 48390

C
L
A
S
S
I
F
I
E
D



**By Lori Jo Sahinbas,
Editor**

It's down to the last minute of the last hour of the last day . . . You get the idea. The newsletter is looking a little different these days. I know I've had a month off to work on things but you know us artsy types we have to wait until the creative

juices flow. And some times you wait and wait and wait. I've enlisted the help of Emmanuel, remember him? We have some ideas for a new cover look and logo so stay tuned. I've only been talking about a new look for a year now, maybe we'll actually get it done.



This issue had so many photos that I incorporated the scrapbook theme on one subject. A little harder to do on the computer than just cutting out paper. Yea right! Say that to someone who scrapbooks. I've given it a try but that's a whole other can of worms. My big project this year was learning how to hand colour black and white photos. I love painting and taking photos is a natural or so I thought. There is such a big difference between black and white composition and colour. After rolls and rolls of film I enlisted the help of my ever talented husband who with my direction got the photos I was look for. Then all I had to do was to paint, matte and frame them. So months later I had a finished project, good thing it was for a Christmas gift or I would still be working on it. It all started with a *free* photo sitting for Shannon. This turned into a rather expensive "got to have it" hand coloured photo's of our precious little one. Remember Memo's motto "nothing to good for my little girl". Of course not as long as she keeps table dancing and bringing in the big bucks. For that story you'll have to read the

article on the Wall Climbing event.

Well as you can see in this issue there has been a lot going on in the past several months. The club elected a new board at the Annual General meeting so please make note of contacts on the Official Page. You will also note that we have enlisted several new chairpersons. Thank you Chuck Freitas for volunteering for the positions of Advertising Chairperson and Goodie Store Chairperson. And to Kelly Roberts who will be filling the position of Secretary and providing the monthly minutes. Gary will be staying on as Insurance Chairperson but would like a brake from all that typing. And a great big thank-you to those that previously held these positions. Chris Gibson who took over Advertising Chairperson just to help me out was able to secure four new advertisers last year, way to go! Chris has found

that buying a home comes with more commitment then one can imagine and asked to be replaced. And David Bates, past Goodie Store Chairperson, will still be involved with the Charity Chairperson position and will once again be enlisting your assistance for ideas on events. Thank—you, thank—you, thank—you.

Well the little one just woke up so I'm off to do my mommy duties. Saved!

See you soon,
Lori Jo

Editors Corner

ERRORS, MISTAKES, AND OTHER EDITORIAL BLUNDERS :?!*&. I categorically deny being aware of making any such mistakes.

ARTICLES: All articles and pictures should be submitted by the 1st of the month, to the editor. Preferably, use the e-mail address (bahnstormer@worldnet.att.net) to minimize retyping, or send a diskette. The Bahn Stormer is created using a PC format. I should be able to incorporate any applicable software. However, I am a graphic illustrator and not a computer junkie so if you do something funky send along instructions. PHOTO'S: Should include the names of any one in the photo and if it is a car photo list any pertinent information. Photo's can only be enjoyed if we know the what and who. I have a HP ScanJet 6100C and should be able to scan in any photo color or black and white. Please send all articles and photo's labeled with your name and address. All materials will be sent back to you, in due time. Sincerely your editor, Lori Jo Sahinbas

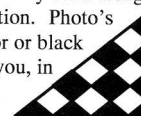



2002 RALLY SPORT REGION'S OFFICERS

President / Staff Photographer

Mary Ann Kantrow
(734) 998-1403/email: mkantrow@ford.com
5557 N. Territorial Rd E., Ann Arbor, MI 48105

Vice President

Sue Sarin
(248) 855-2682
5742 Spring Water Ln, West Bloomfield
MI 48332

Past President/Head Instructor

Bob Sandau
(734) 525-0464
29900 Greenland, Livonia, MI 48154

Advertising Chairperson
Goodie Store Chairperson

Chuck Freitas
(734) 475-9875
10691 Roepke Rd, Chelsea, MI 48118
email: cfreitas@peoplepc.com
New Contact

Membership / Weather Chairperson

Glenn Trapp / (810) 227-7854
email: trapper-gt@mediaone.net
1834 Woodcreek, Brighton, MI 48114

Treasurer

Burghard Linn
(810) 227-1223 / burghard@mediaone.net
5248 Milroy Ln, Brighton, MI 48116

Secretary

Kelly Roberts
(248) 486-0942
60295 Lamplighter Dr, New Hudson, MI 48165
Email: turk_384@email.msn.com
New Contact

Tech Chairperson

Jim Dunham
(734) 451-1288/ email:jdunham@ford.com
6277 Mercedes Lane, Plymouth, MI 48170

Track Registrar

Steve Shanks
(248) 380-8536
17678 Maple Hill Dr, Northville, MI 48167
: rallysport@thespeedwarecompany.com

Track Chairpersons

Peter Maehling
810 220-8413
6324 Kevin Dr., Brighton, MI 48116

Matt Chapman
(734) 214-3833 fax: (734) 214-3836
2600 English Oak, Ann Arbor, MI 48103
: mtc22485@glaxowellcome.com

Safety Chairperson

John Melvin
734) 665-8912
1218 Snyder, Ann Arbor, MI 48103

Insurance Chairperson

Gary Starin
(738) 887-2524
3691 Burwood Ln, Highland, MI 48357
email: gary.starin@delphiauto.com

Door Prize / Trophy Chairperson

Lisa Sandau
(734) 525-0464
29900 Greenland, Livonia, MI 48154

Archivist / Historian

Joe Lile
(313)274-3091/ email: lilej@mail.resa.net
22514 Alexandrine, Dearborn, MI 48124

Charity Chairpersons

David Bates
email: db944racer@earthlink.net

Jim Dunham
email: jdunham@ford.com

Board Members

Brian Bennett
(734) 455-6946
:Shelbyracers@corecomm.net
11637 Butternut, Plymouth, MI 48170

Andy Perez
(734) 994-2962
andyp111@yahoo.com

Dick Zarbo
(734) 994-1532 2950
Lakehurst Ct, Ann Arbor, MI 48105

THE BAHN STORMER

Editor

Lori Jo Sahinbas
(248) 624-6398
1540 Lakeview Dr, Wolverine Lake, MI
48390
email: bahnstormer@worldnet.att.net

Web Master

*Vaughan Scott
web: (http://www.pca.org/rsp/)

Check out the our web site
http://www.pca.org/rsp/.

THE BAHN STORMER

Membership Information: Those interested in joining Porsche Club of America (PCA) can fill out the application form located in this issue. Cost is \$42. US per year. You will receive a subscription to both Panorama, the official PCA magazine, and your local region's newsletter...

THE BAHN STORMER.

Send the application and a check (or Visa/MC), payable to Porsche Club of America, to the membership chairperson (Glenn Trapp) to process. If you have questions or need additional information please contact the membership chairperson.

Subscription to **THE BAHN STORMER** is free to *RSR members however, non-members pay an annual fee of \$12. US.

Address Changes: If you change your address, please forward your new address to Porsche Club of America's Executive Secretary;

Ruth Harte
P.O. Box 30100
Alexandria, VA 22310

Please *also* forward your new address to the *RSR Membership Chairperson (Glenn Trapp). This will ensure the timely delivery of both the Panorama and **THE BAHN STORMER.**

Please take note:

*Rally Sport Region's official acronym from PCA national is **RSP**. Please make special note of this when dealing with PCA national.

The ideas, opinions and suggestions expressed are those of the author and not necessarily those of the PCA or RSR. PCA and RSR do not take responsibility for the content of such articles. Permission to reprint any material from this publication is granted provided full credit is given to The Bahn Stormer and author, and provided copyright is not infringed upon.



GERMAN MOTORS

PORSCHE MERCEDES BMW AUDI
JAGUAR VOLVO VOLKSWAGEN

Offering
Complete Repair
Service

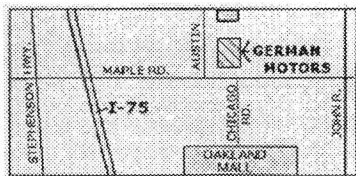

We Offer

- 12 month, 12,000 mile warranty on parts and labor
- Free Shuttle service in local area



Bosch
Authorized
Service

1725 E. Maple • Troy, MI 48083 • phone: (248) 689-4940



THE BAHN STORMER



1540 Lakeview Drive
Wolverine Lake, MI 48390



The
Scrapbook
issue

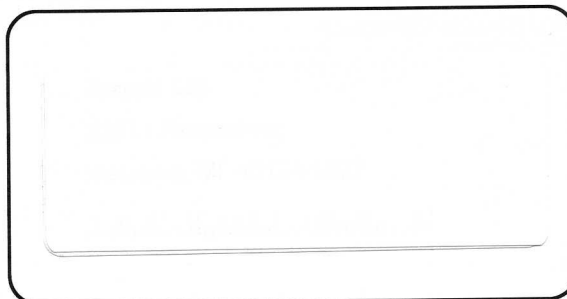

FIRST CLASS
Address Correction Requested